Organigramm

kcrj.ch
Kanuclub Rapperswil-Jona

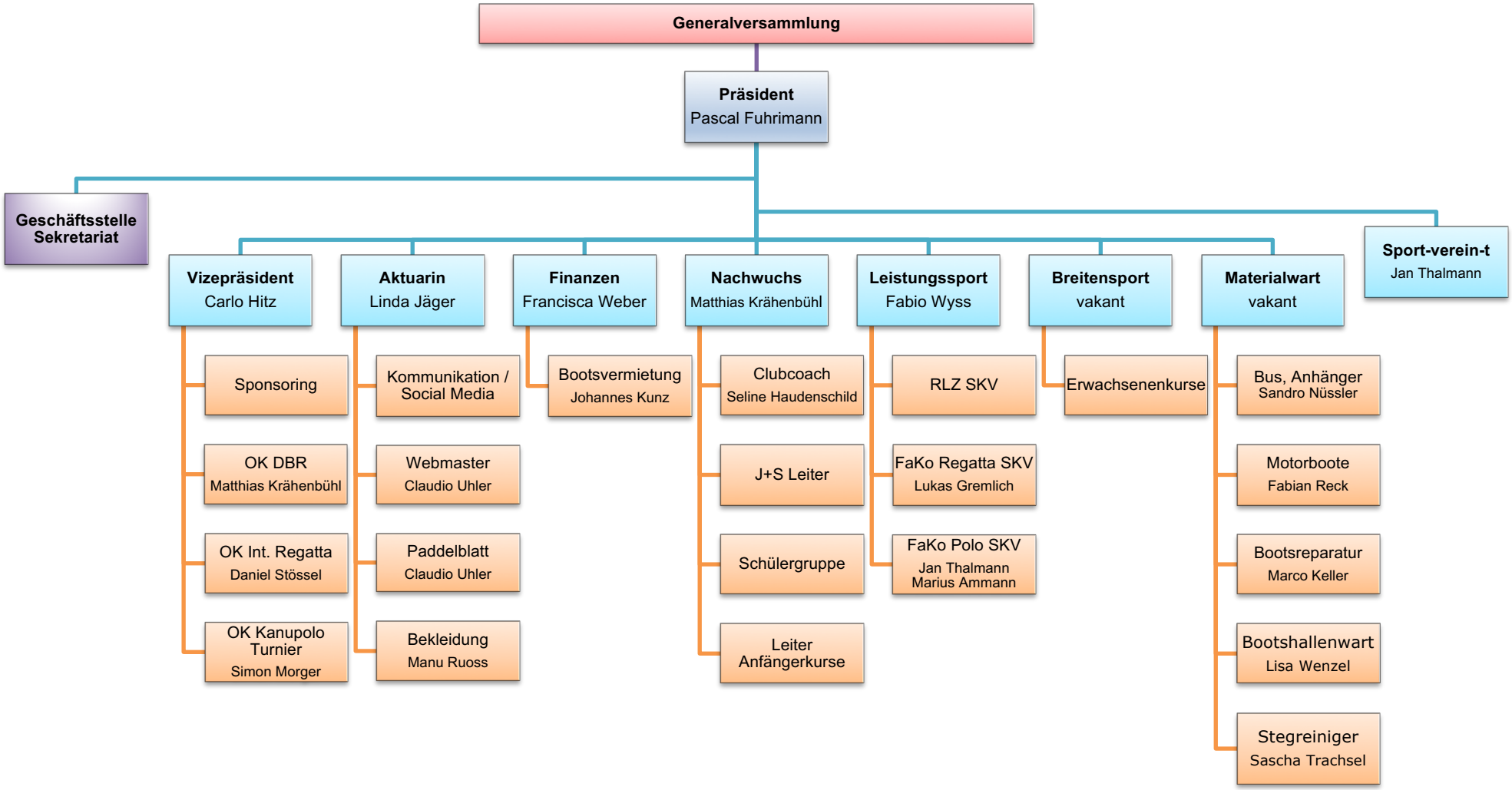

Sport-verein-t
MITWIRKEN IM SPORT

Stand 22.03.2018